



# Community Park BELL94 SPORTS COMPLEX





**Community Park**  
**BELL94 SPORTS COMPLEX**



# RECOMMENDATIONS



# Community Park CACTUS PARK





Community Park  
**CACTUS PARK**



# RECOMMENDATIONS

*“Replace aquatics facility”*

*“Consider co-locating an aquatics facility and recreation center”*



# Community Park CAMELBACK PARK





Community Park  
**CAMELBACK PARK**



# RECOMMENDATIONS

*“Study existing land use agreement to understand what amenities may be located in this park”*

*“Activate the park as allowable and add parking to support any proposed additional use”*



# Community Park CHAPARRAL PARK



## RECOMMENDATIONS

*“Create a site-specific master plan for the park to explore the site potential and long-term uses of the site”*

*“Restroom replacement”*

*“Complete multi-use path around lake”*

*“Add restroom near playground”*

*“Add group ramada”*

*“Study parking and vehicular circulation, add parking for aquatic center”*

*“Enhance the aesthetics along Hayden Road”*

*“Lake renovation”*

*“Add a 4th cell at dog park”*

*“Add a destination splash pad”*

*“Add a major shade component to dog park, consider introducing an alternate surface”*





# Community Park ELDORADO PARK



## RECOMMENDATIONS

*“Revitalize The Wedge Skate Park and consider the addition of bike park and pump track amenities as well as a snake run”*

*“Replace one of the playground areas with a destination playground”*

*“Add a group ramada”*

*“Replace the play feature in the leisure pool”*

*“Continue addressing improvements identified in the Indian Bend Wash Master Plan”*

*“Create passive recreation opportunities like nature trails within the park”*

*“Improve maintenance access/turnaround area at aquatics facility”*

*“Create a maintenance facility at the existing south building, consistent with the Indian Bend Wash Master Plan recommendation”*

*“Remove turf area inside the aquatics area. Replace with more resilient hardscape surface”*

*“Update the fitness center with more modern equipment”*

# Community Park

## GEORGE "DOC" CAVALLIERE PARK

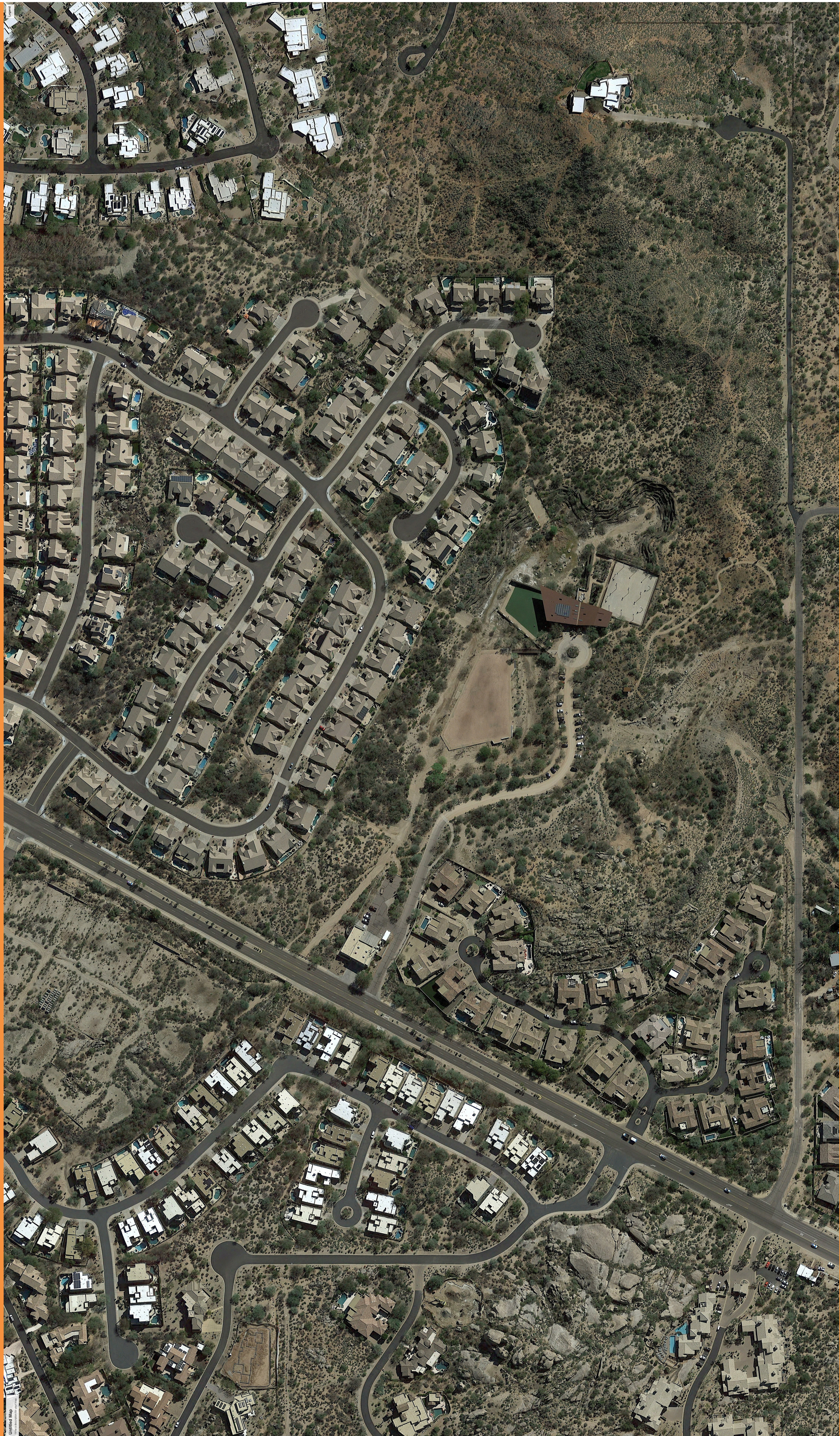



Community Park  
**GEORGE "DOC"  
CAVALLIERE PARK**



# RECOMMENDATIONS



# Community Park HORIZON PARK





Community Park  
**HORIZON PARK**



# RECOMMENDATIONS

*“Implement drainage improvements in dog park area”*

*“Activate area where near and around view tower”*



# Community Park INDIAN SCHOOL PARK & TENNIS CENTER





**Community Park**  
**INDIAN SCHOOL PARK**  
**& TENNIS CENTER**



# RECOMMENDATIONS

*“Move forward with improvements outlined as a result of the Indian School Park Master Plan project (ongoing)”*

*“Add an indoor recreation facility to Indian School Park”*

*“Remove some or all of the existing 90’ ball fields and replace with park amenities consistent with the needs identified in the Indian School Park Master Plan.”*





# Community Park MCCORMICK-STILLMAN RAILROAD PARK





Community Park  
MCCORMICK-STILLMAN  
RAILROAD PARK



# RECOMMENDATIONS



# Community Park

## MCDOWELL MOUNTAIN RANCH PARK





**Community Park**  
**MCDOWELL MOUNTAIN**  
**RANCH PARK**



# RECOMMENDATIONS

*“Add Flowrider to aquatics center”*

*“Add a pump track and/or bike park”*

*“Add a desert disc golf course to area near McDowell Mountain Ranch Golf Course”*

*“Add a new adaptive recreation facility”*



# Community Park

## MOUNTAIN VIEW PARK





Community Park  
**MOUNTAIN VIEW PARK**



# RECOMMENDATIONS



Community Park  
**SCOTTSDALE CIVIC  
CENTER**





Community Park  
**SCOTTSDALE CIVIC  
CENTER**



# RECOMMENDATIONS

*“Create a storage area that would allow for maintenance storage and plant material storage”*

*“Consider another landscape option that would replace turf in west bowl. Due to shaded areas in the west bowl, it is difficult to maintain healthy turf.”*

*“Consider digital signage that could promote events and civic updates”*

*“Create a strong bicycle and pedestrian connection between the Civic Center and Scottsdale Stadium”*





# Community Park

## SCOTTSDALE RANCH PARK & TENNIS CENTER





Community Park  
**SCOTTSDALE RANCH  
PARK & TENNIS CENTER**



# RECOMMENDATIONS



# Community Park

## SCOTTSDALE SPORTS COMPLEX





Community Park  
**SCOTTSDALE SPORTS  
COMPLEX**



# RECOMMENDATIONS



# Community Park THOMPSON PEAK PARK





## RECOMMENDATIONS

*Explore potential for desert disc golf course or other recreation programming in existing desert area”*

*“Add ramada near playground area”*

*“Add restroom near playground area”*

*“Add three permanent pickleball courts and relocate basketball court”*



# Community Park

## VISTA DEL CAMINO PARK





## RECOMMENDATIONS

*“Complete ongoing projects to address aging infrastructure including irrigation and lake repairs”*

*“Continue addressing improvements identified in the Indian Bend Wash Master Plan”*

*“Park restroom replacement”*

*“Conduct a structural study on all park bridges and address/replace as needed”*

*“Redesign and update disc golf course”*

*“Create a larger dog park area”*